

Hybrid Fire Insurance Map

REPORT RESULTS

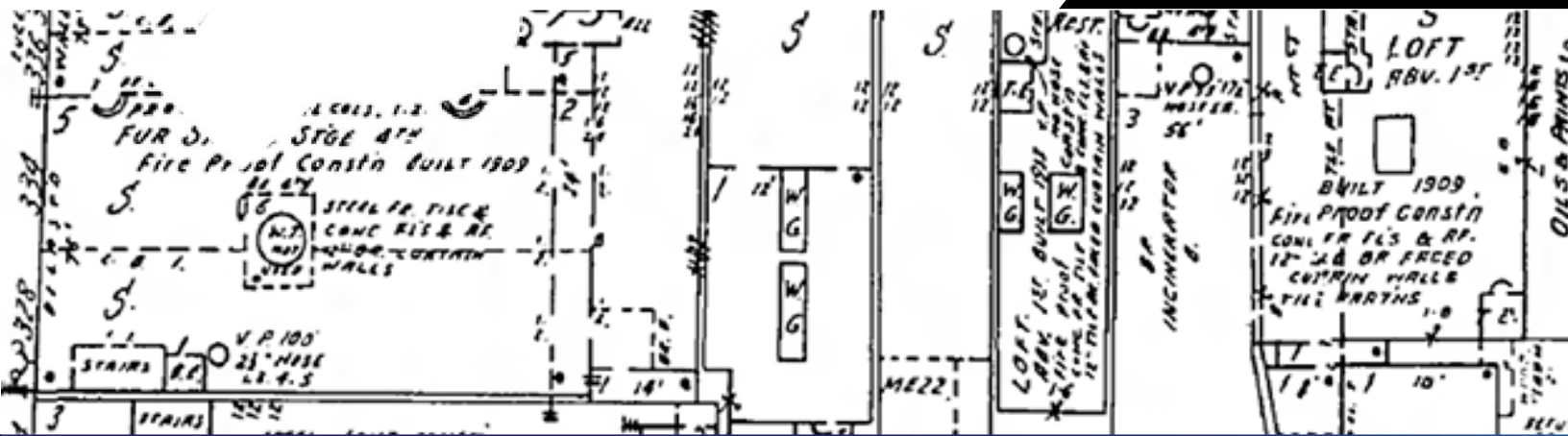

Report Results for:

John Smith
Sample Environmental, Inc.
23282 Mill Creek Drive
Laguna Hills, CA 92563
2104697966 FIM

Site Information:

Sample Project 123
1420 Stebbins Ave
Bronx, NY

Your Site Location can be easily identified on the Cover of the Report

Subject Site:

Client's Project #: **180104**
Address: **1420 Stebbins Ave**
City, State Zip: **Bronx, NY**

ERS Order #:

2104697966 FIM

Prepared For:

Name: **John Smith**
Company: **Sample Environmental Inc.**
Address: **23282 Mill Creek Drive**
City, State Zip: **Laguna Hills, CA 92563**

Date:

October 24, 2018

Prepared By:

Name: **ERS**
Phone #: **(714) 669-8096**
Ext. 1003

The Executive Summary provides details on Hybrid Fire Insurance Map coverage



EXECUTIVE SUMMARY

Years researched covering your site or adjacent sites:

1951	1915		

Years researched NOT covering your site or adjacent sites:

1920-1935	1890-1902		



Site:
1420 Stebbins Ave
Bronx, NY

Year 1951
Volume 16
Sheet 1, 2, 16

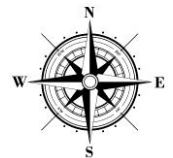



Site:
 1420 Stebbins Ave
 Bronx, NY

Year 1915
Volume 16
Sheet 1, 2, 16

